TURAY HOMES

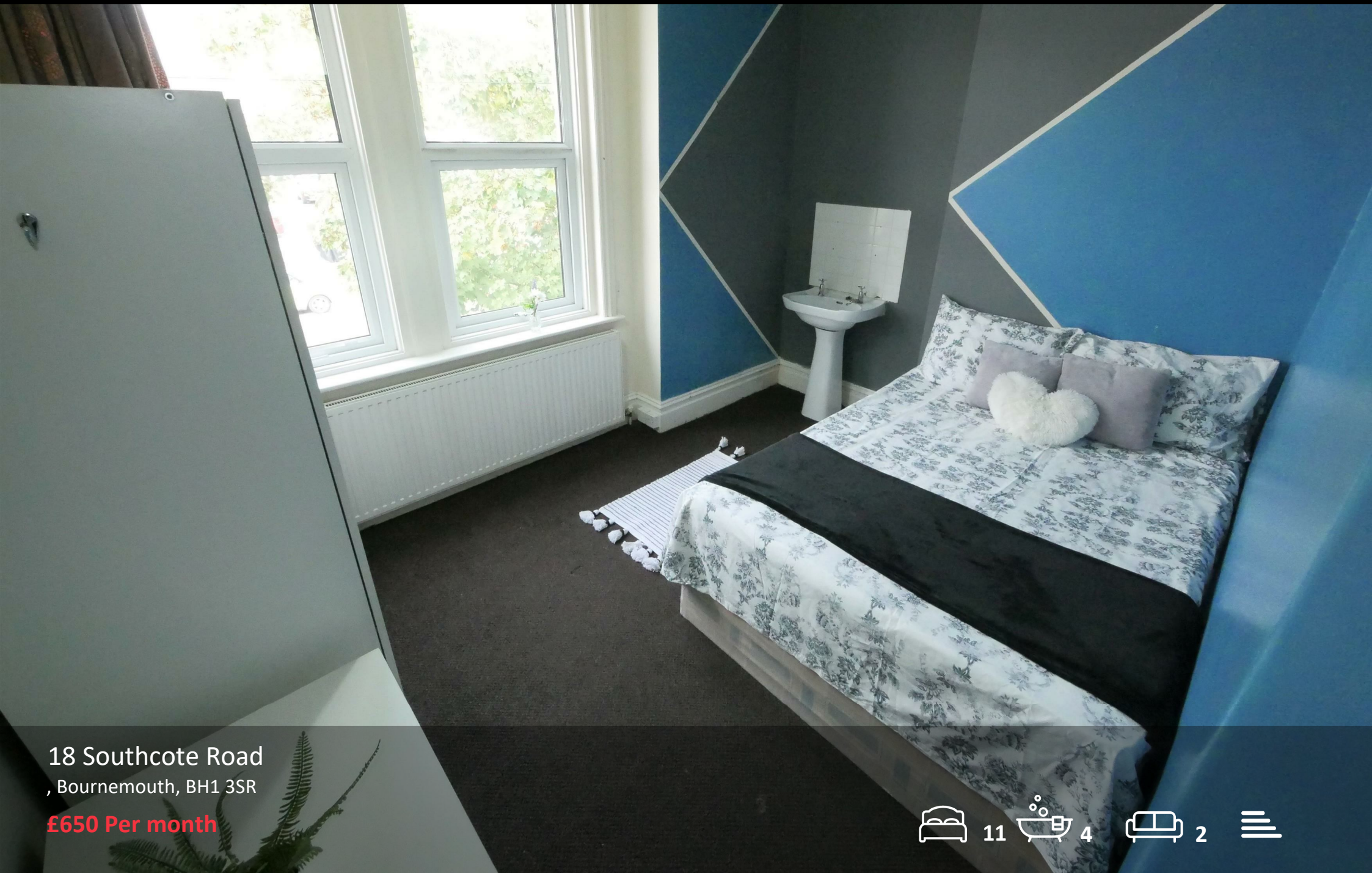

# 18 Southcote Road

, Bournemouth, BH1 3SR

**£650 Per month**

11 4 2

**18 Southcote Road**

, Bournemouth, BH1 3SR

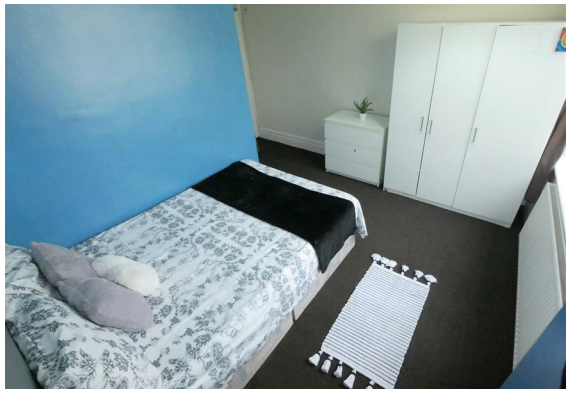

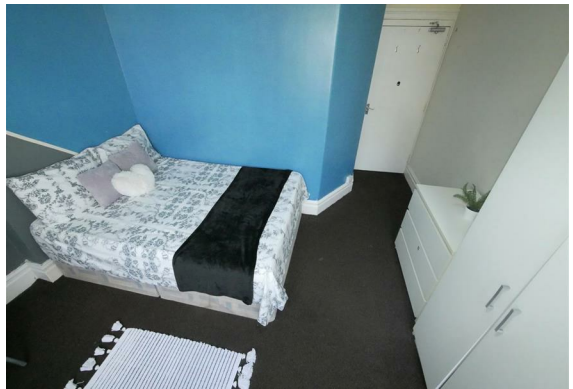

LOUNGE

## Floor Plan

## Area Map

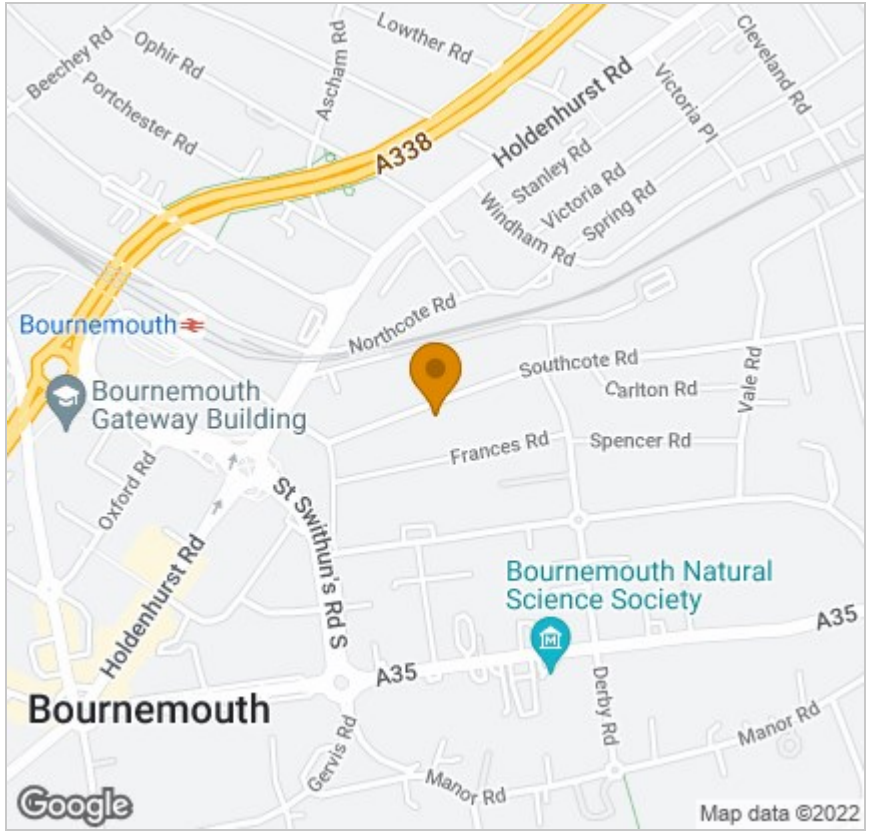


## Energy Efficiency Graph

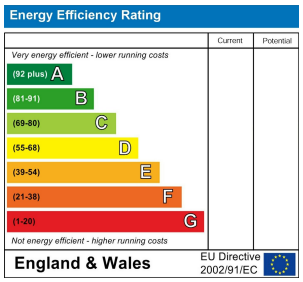


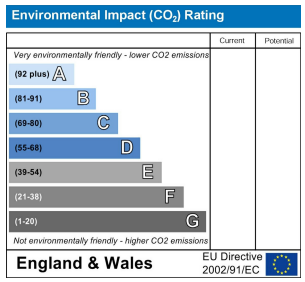


## Viewing

Please contact our HMO's Office on
if you wish to arrange a viewing appointment for this property or require further information.

These particulars, whilst believed to be accurate are set out as a general outline only for guidance and do not constitute any part of an offer or contract. Intending purchasers should not rely on them as statements of representation of fact, but must satisfy themselves by inspection or otherwise as to their accuracy. No person in this firms employment has the authority to make or give any representation or warranty in respect of the property.